

Land Subsidence at Survey Mark SS3315 Half way up Rewa Rd

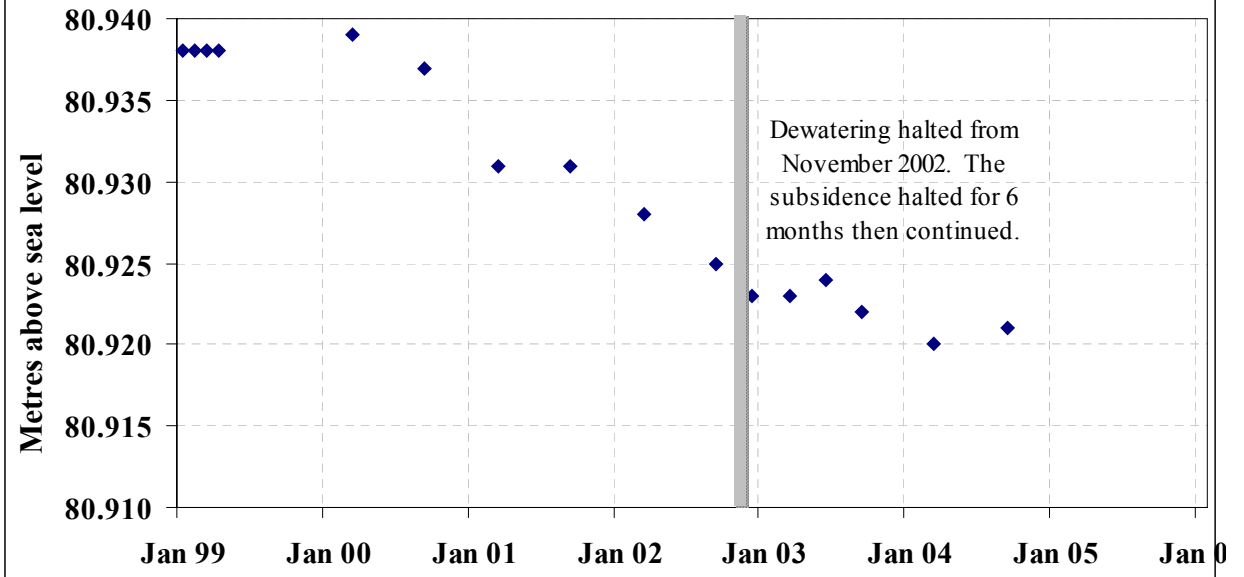

Land Subsidence at Survey Mark SS 3316 Top of Rewa Road

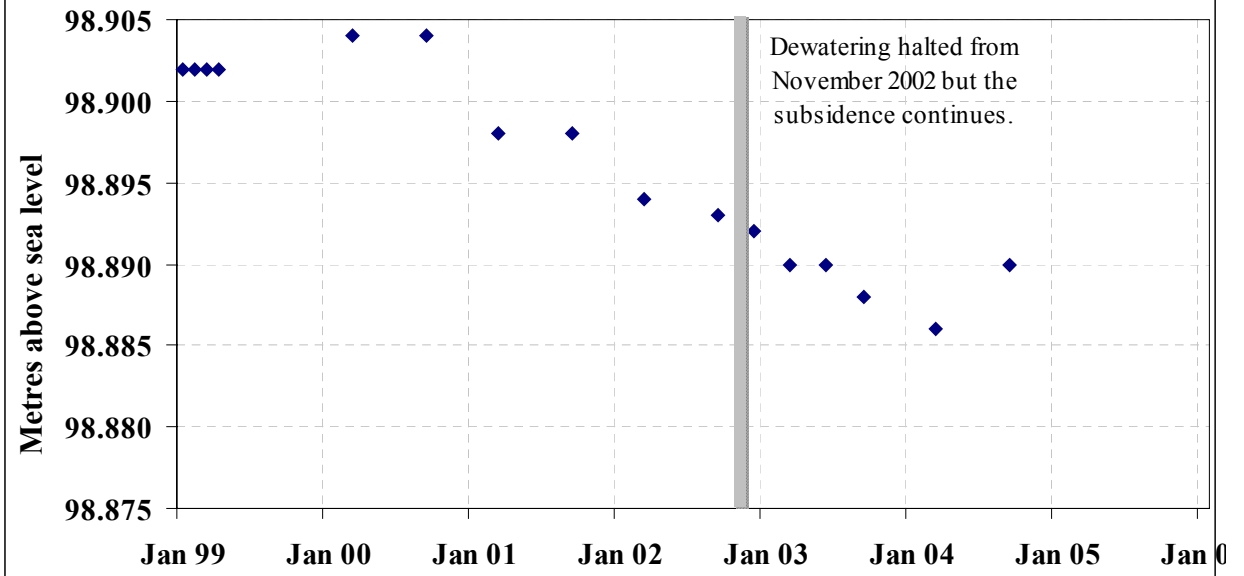

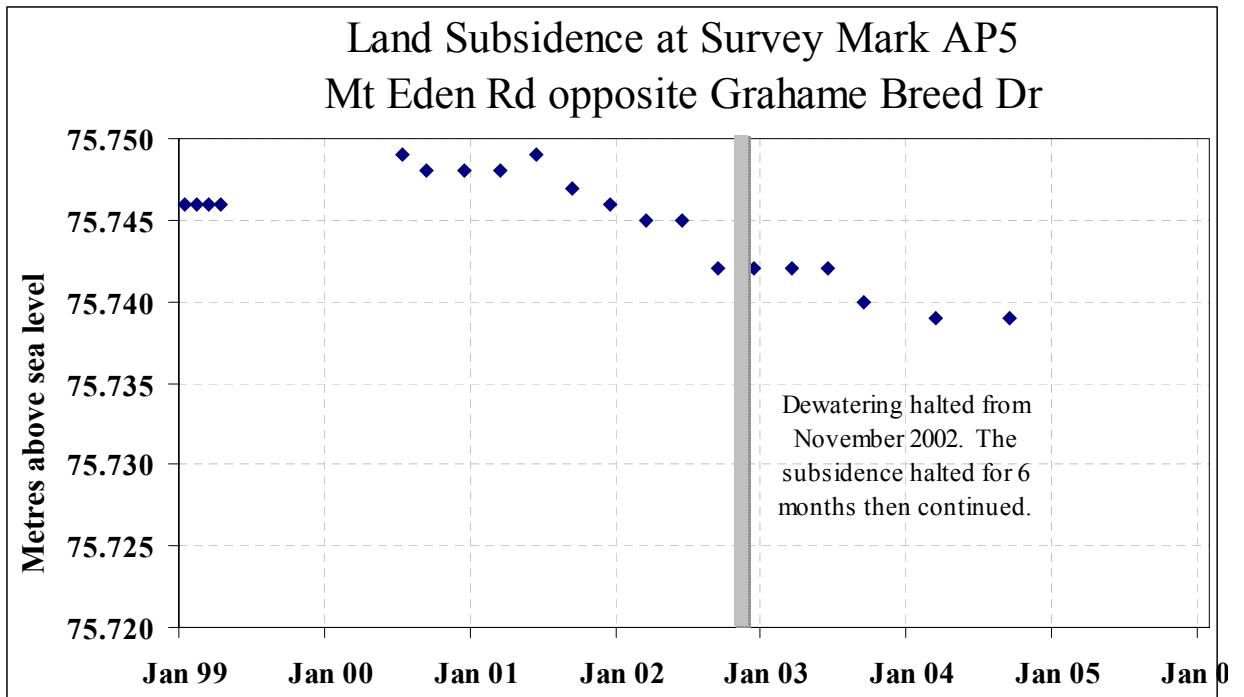
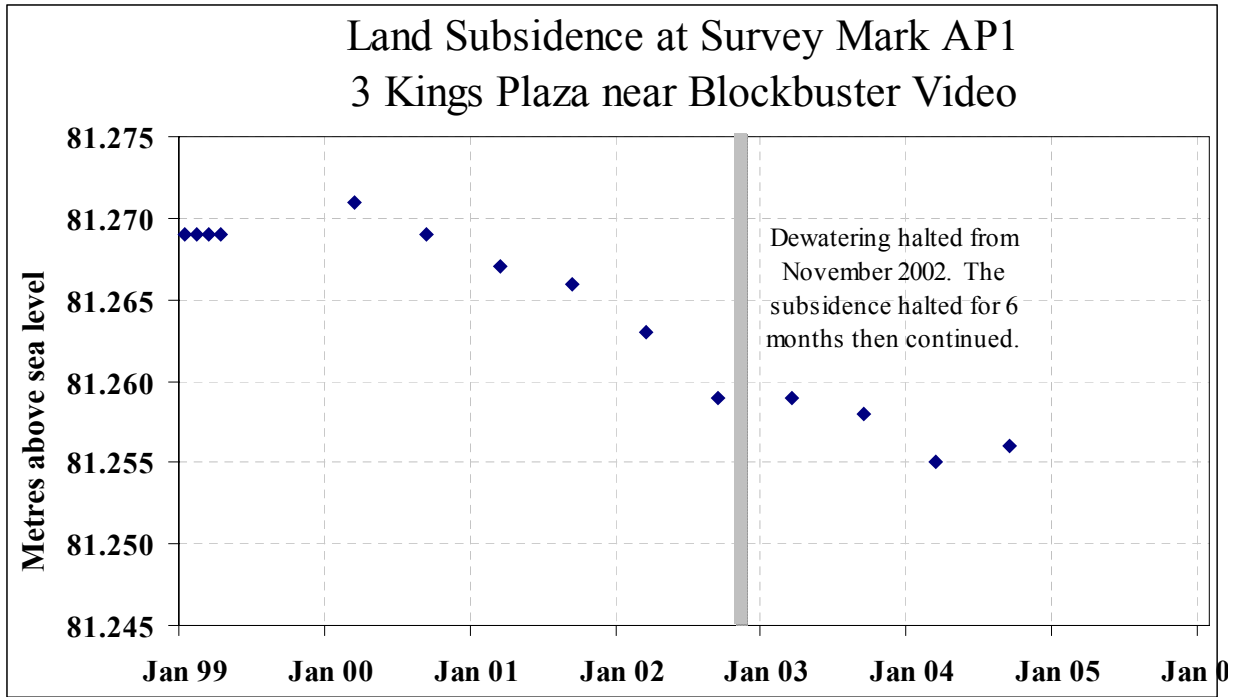

Land Subsidence at Survey Mark AP13 End of Barrister Avenue nearest the Quarry

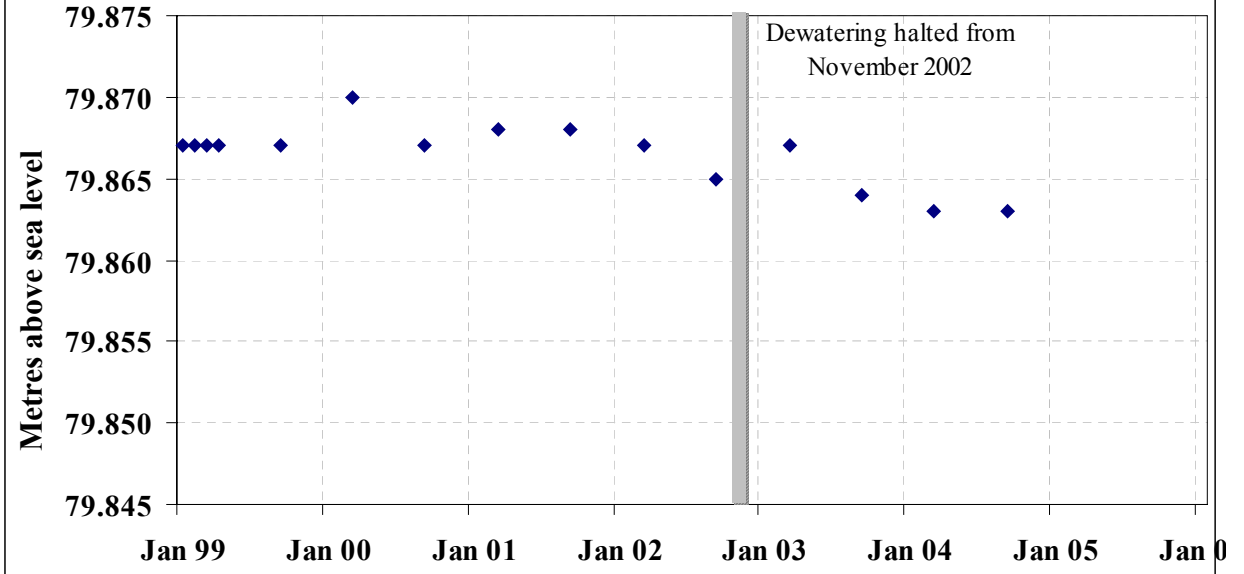

Land Subsidence at Survey Mark AP6 Near the School Gates on Queensway

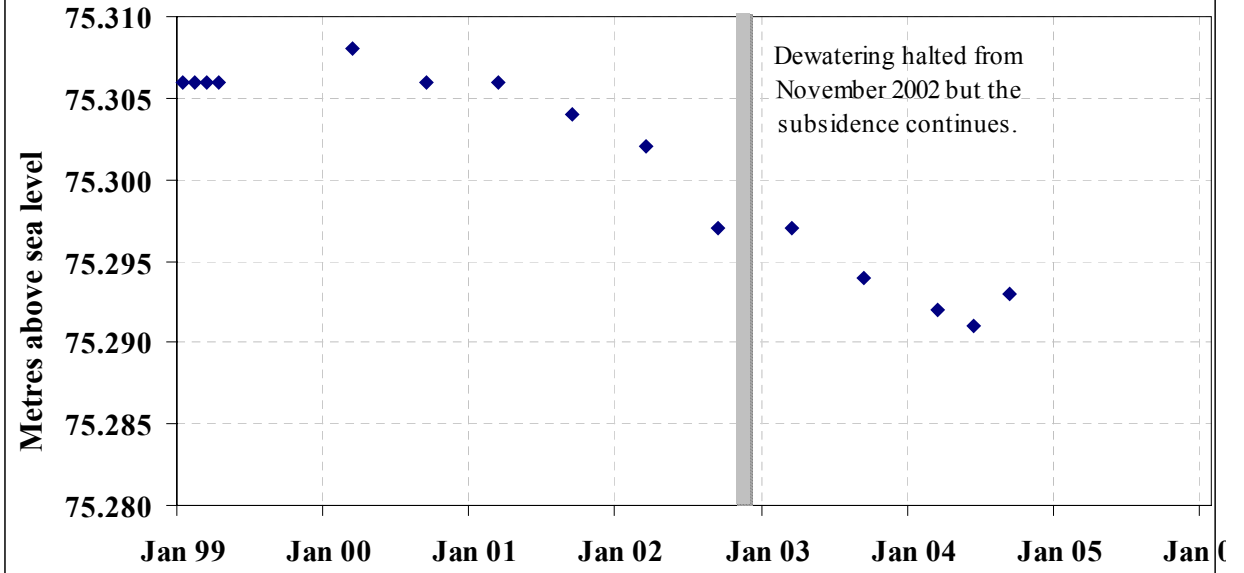

Land Subsidence at Survey Mark AP31 Near Corinne's Place

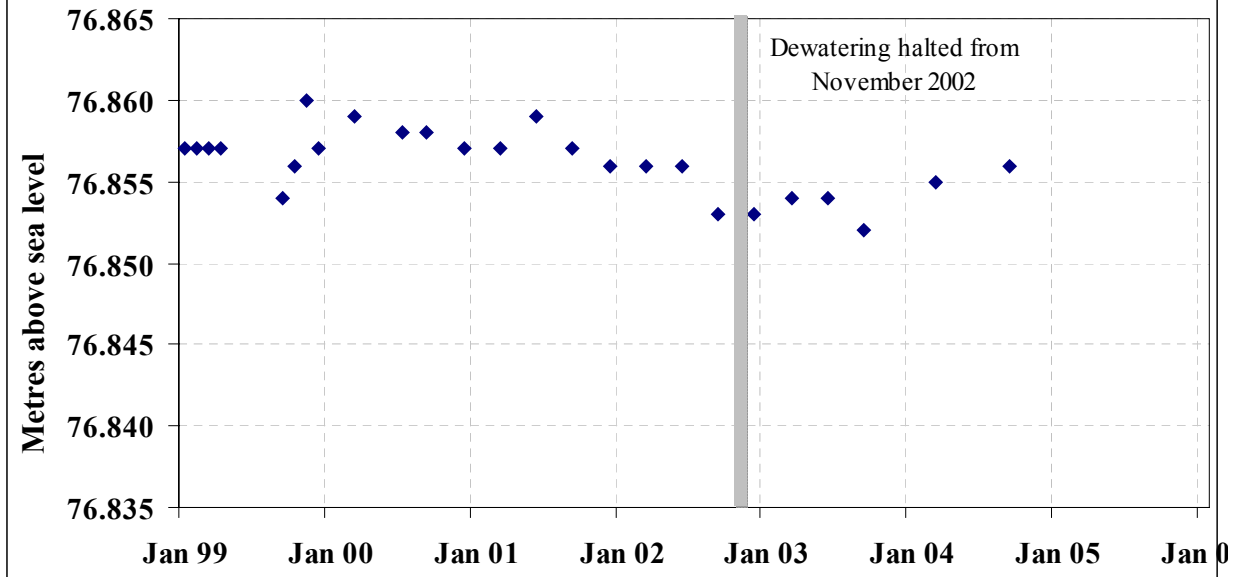

Land Subsidence at Survey Mark AP21 Corner of Kingsway and Mt Eden Rd

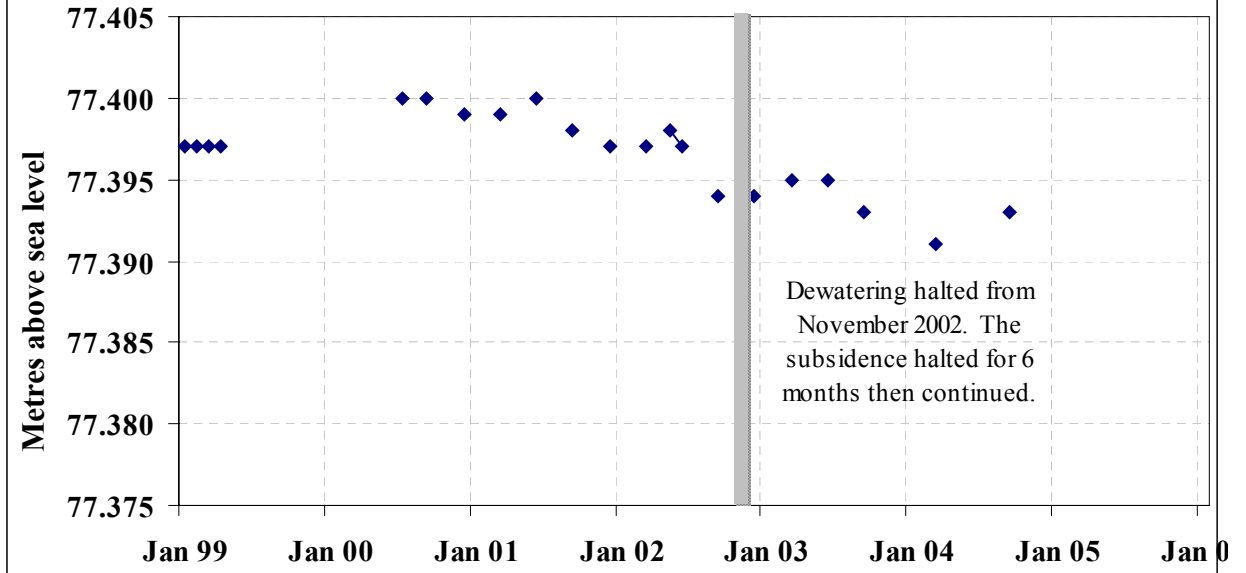

Land Subsidence at Survey Mark AP206 Corner of Mt Albert Road and Buckley Road

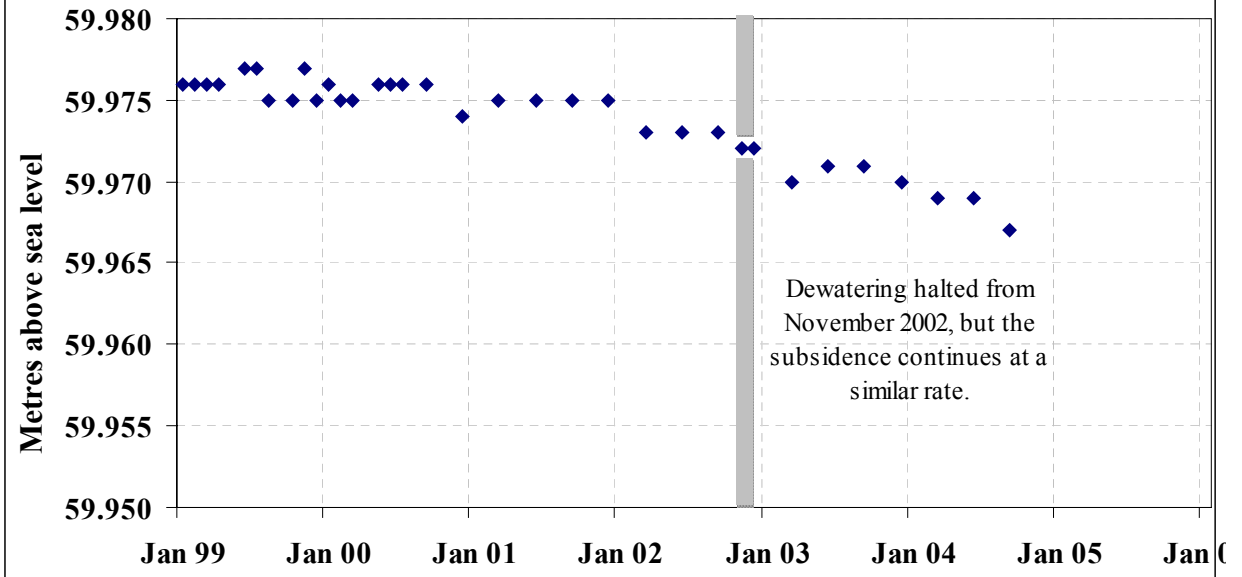

Land Subsidence at Survey Mark AP12 Peak of Warren Ave

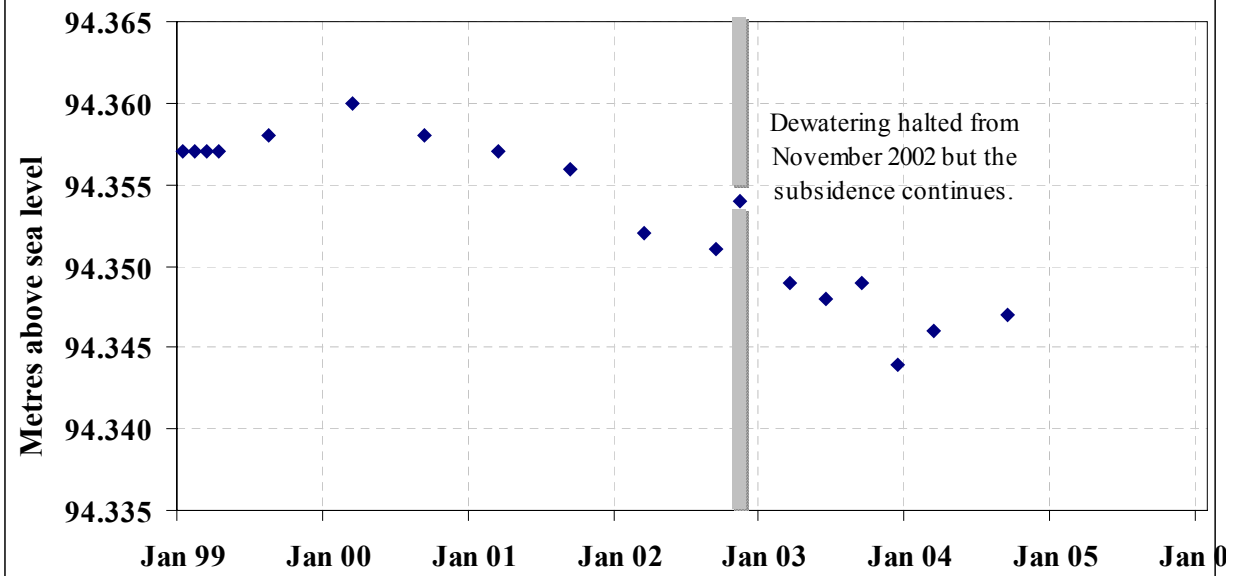

Land Subsidence at Survey Mark OAP19 St Andrews Road near the tennis courts

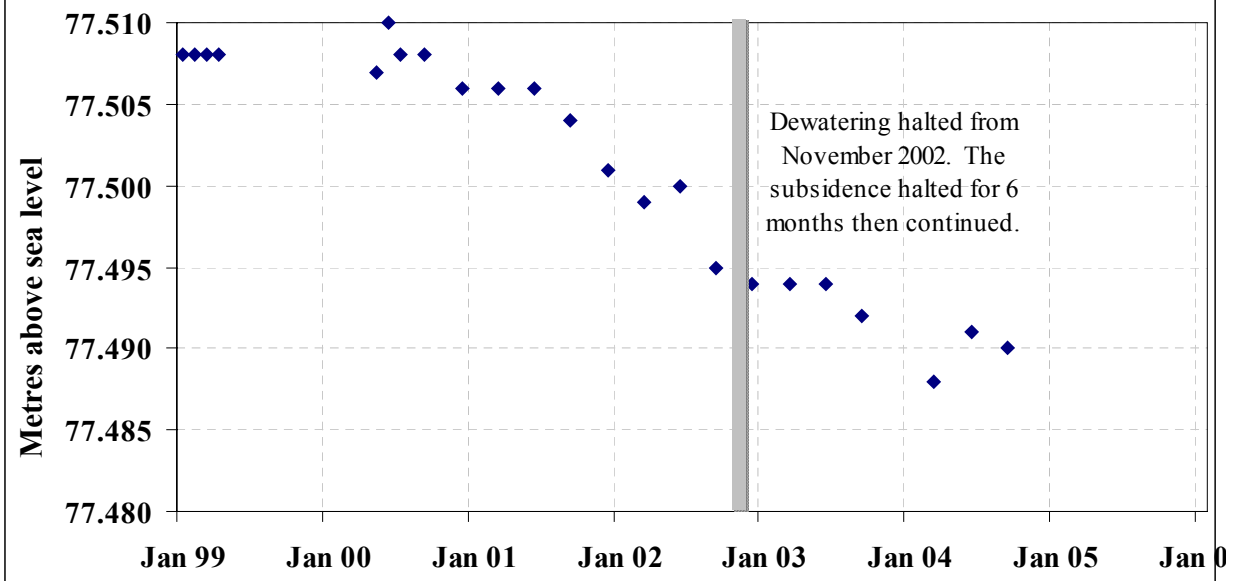

Land Subsidence at Survey Mark M210 Corner of Mt Albert Road and Warren Ave

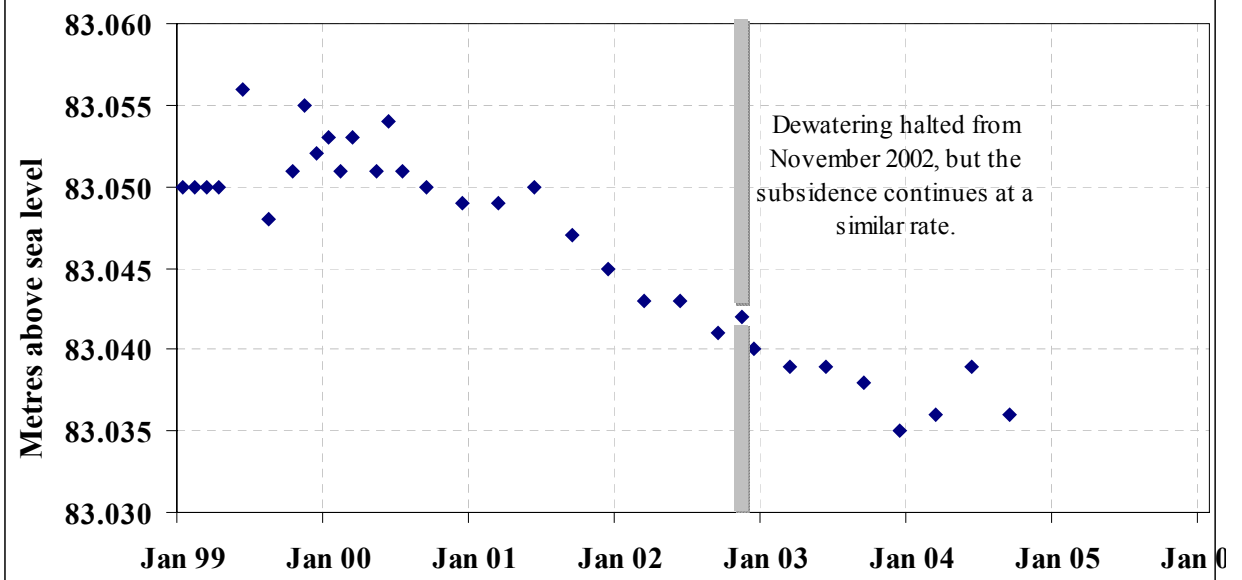

Land Subsidence at Survey Mark RM3889 Corner of Duke St and Hamon Ave

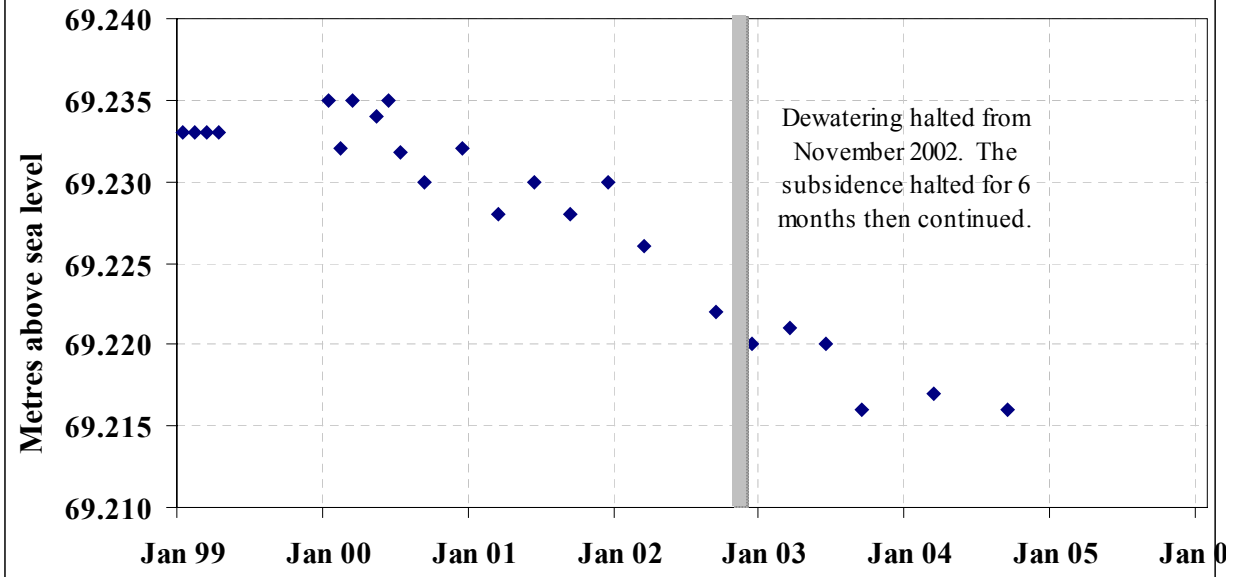

Land Subsidence at Survey Mark RM3893 Duke Street shops

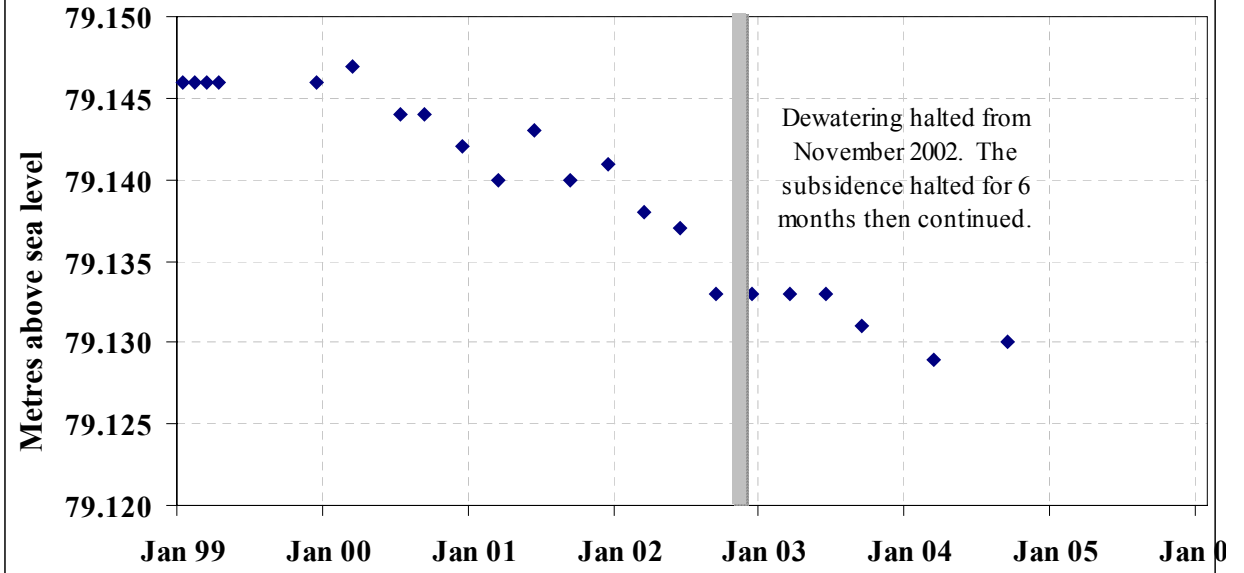

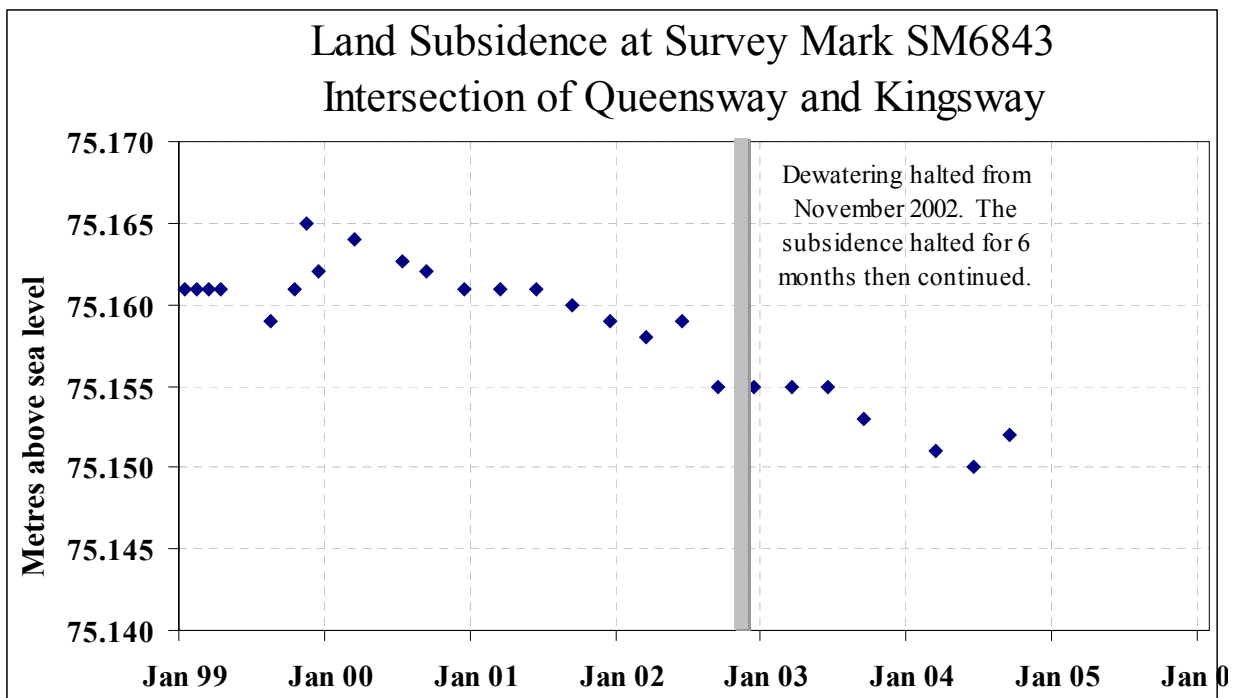
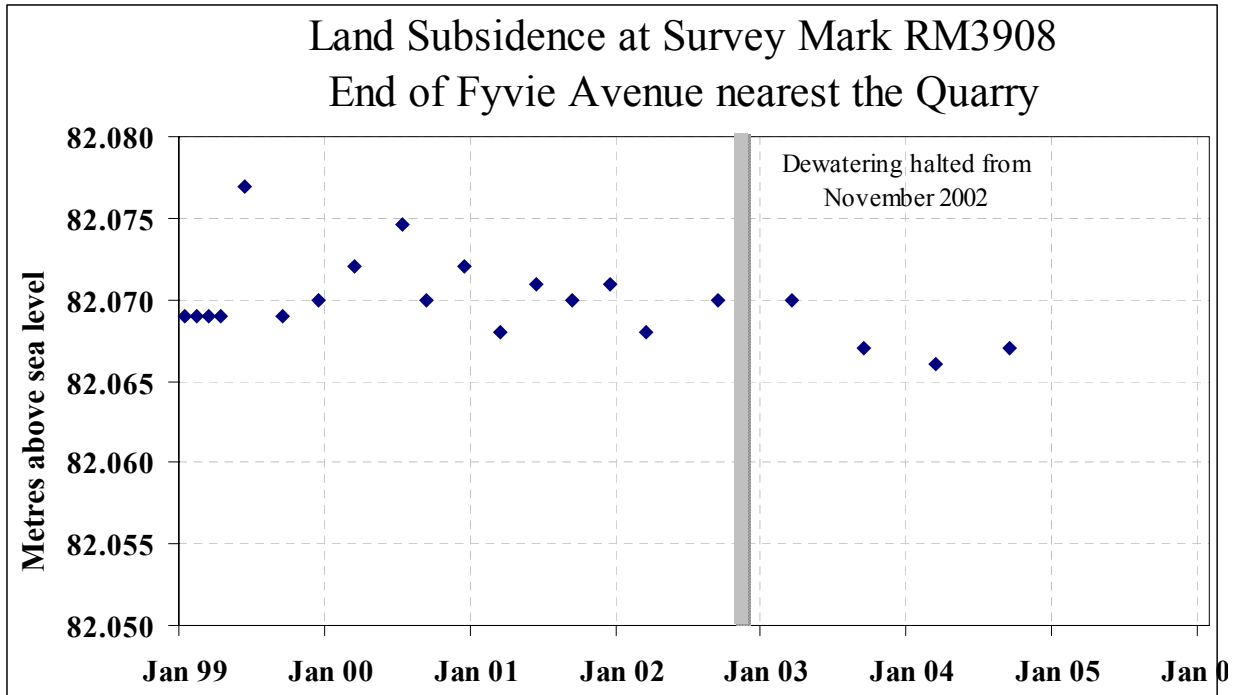

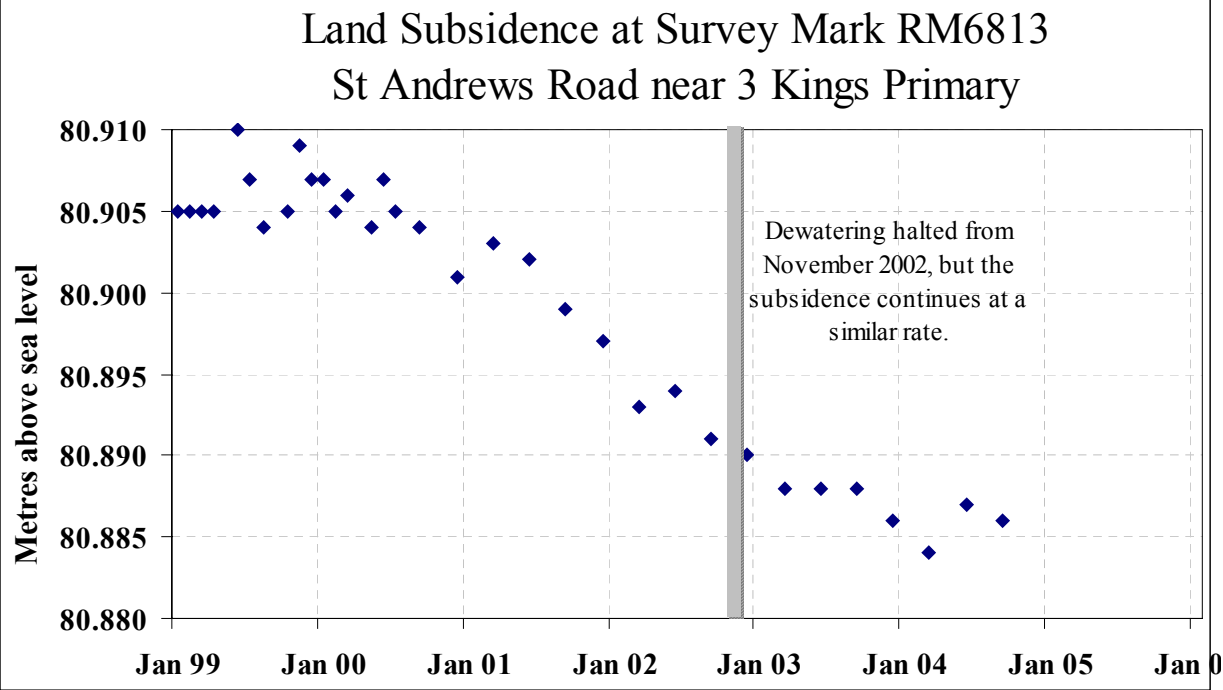
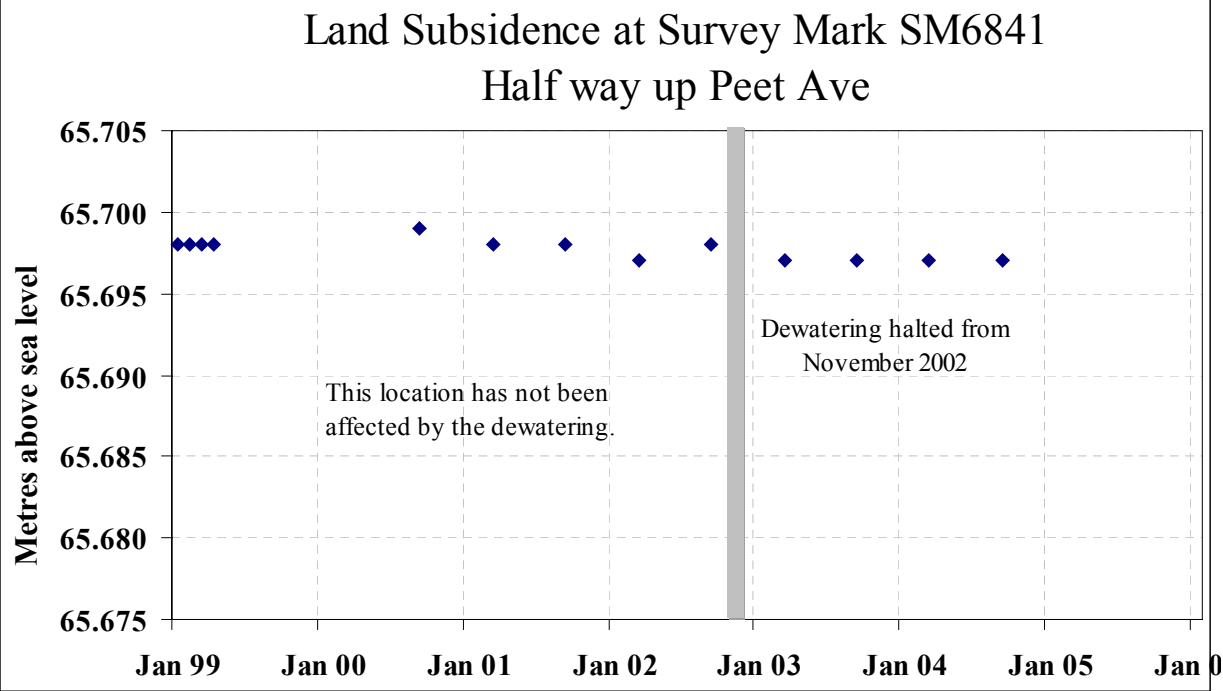

Land Subsidence at Survey Mark RM 7647 Corner of Mt Albert Road and Rowan Road

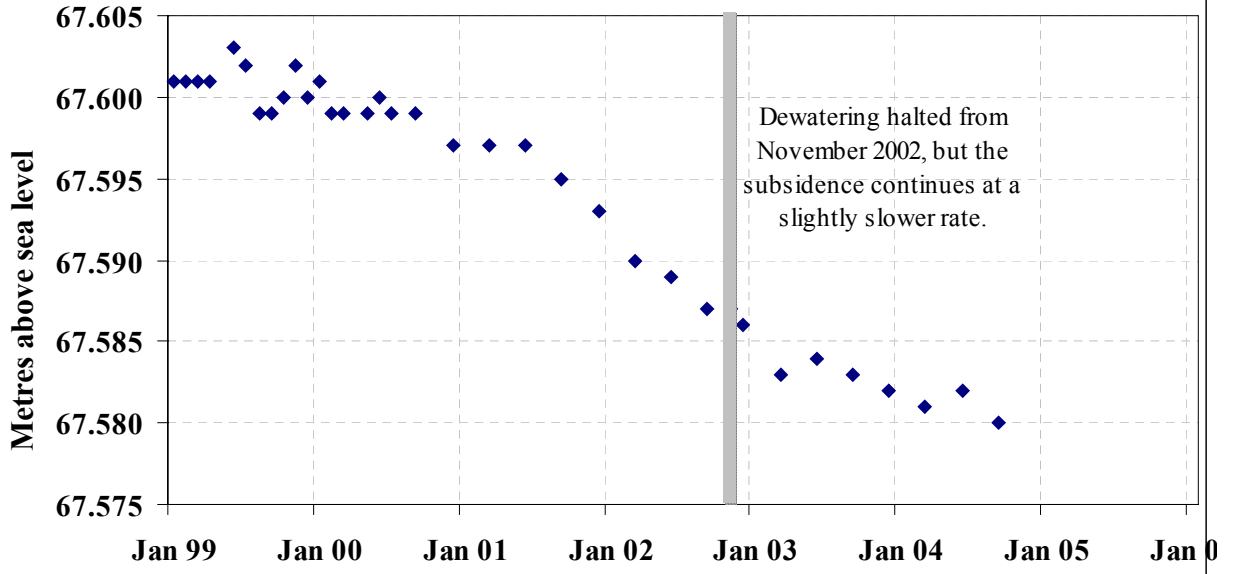

Land Subsidence at Survey Mark SM1979 On Hillsborough Road near Budock Road

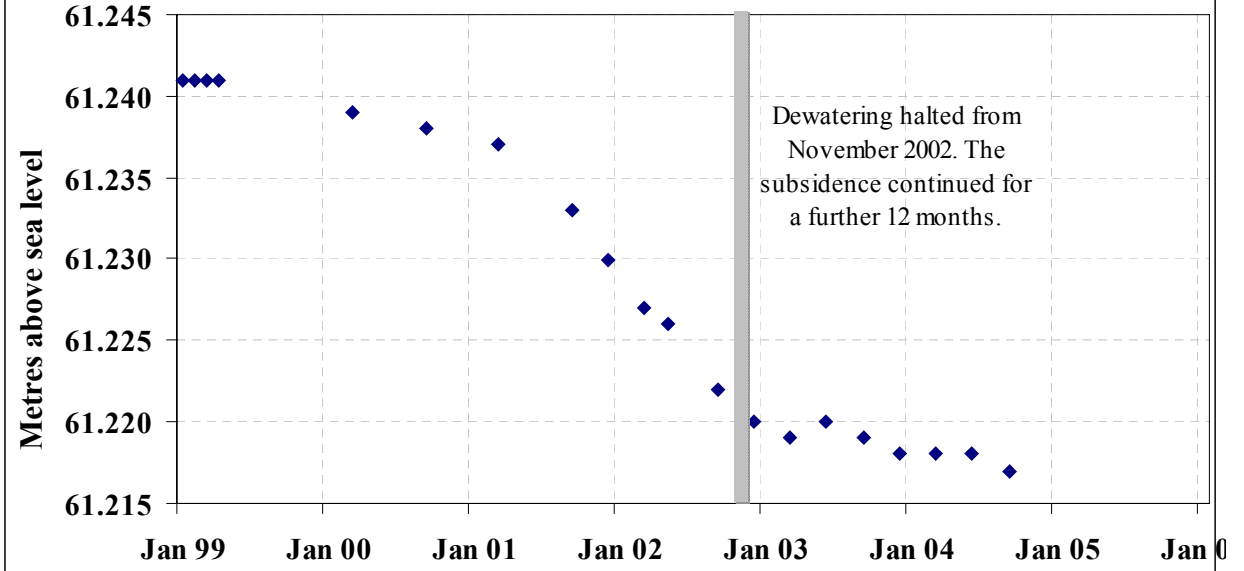

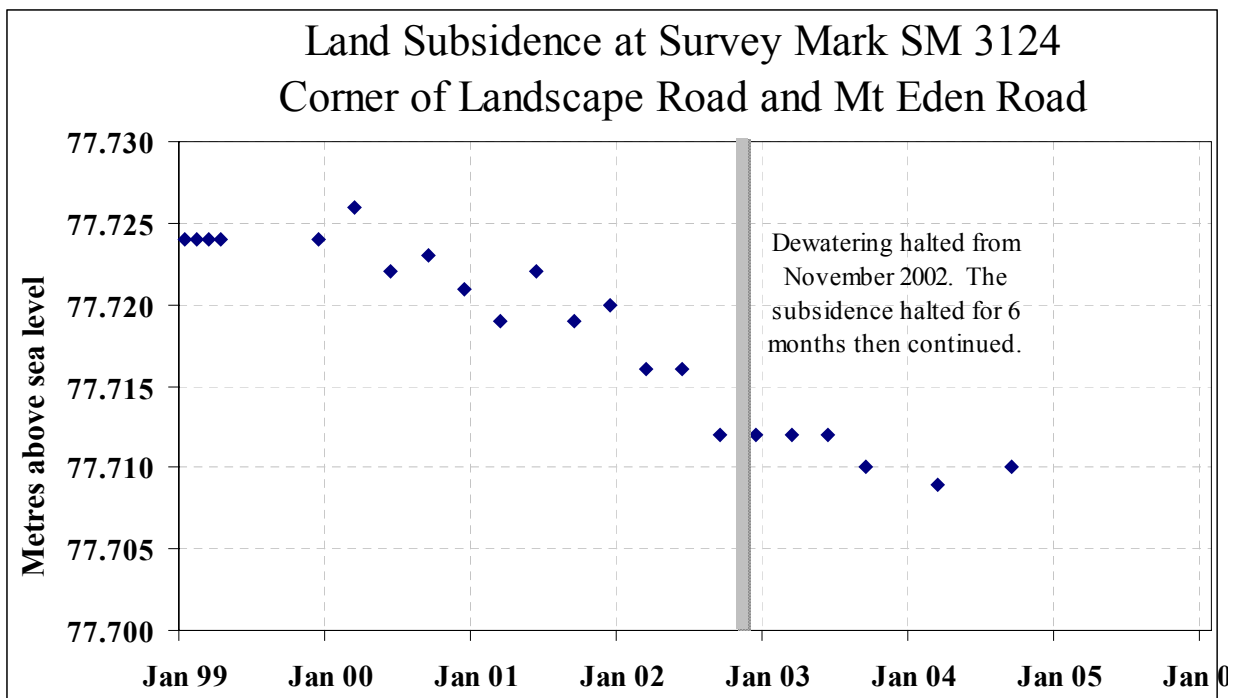
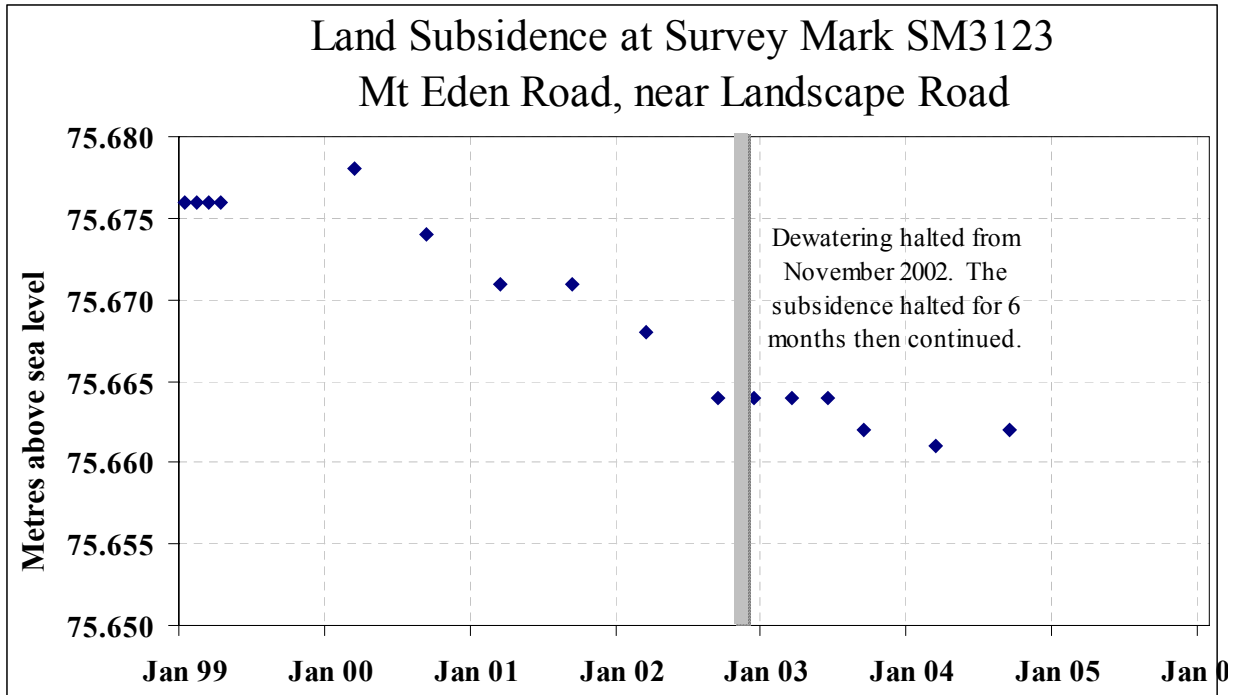

Land Subsidence at Survey Mark SM4354 Corner of Mt Eden Rd and Rewa Rd

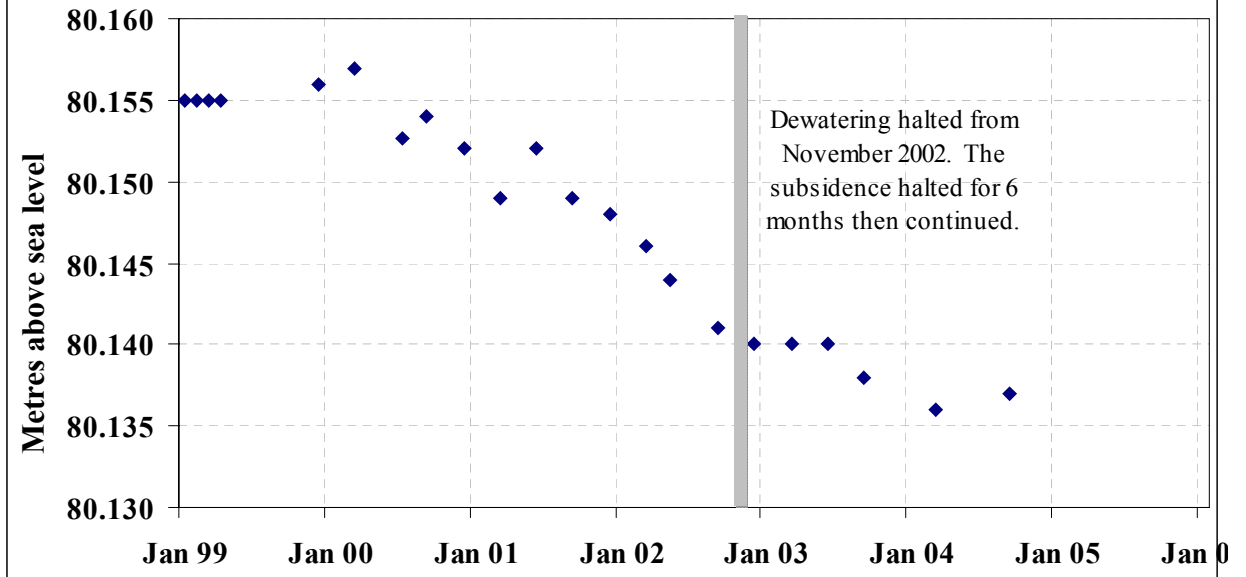

Land Subsidence at Survey Mark SM6809 Corner of Gorrie Ave and St Andrews Rd

